

 WSMS

# Great Beginnings

West Side Montessori School

2019 | [WSMSNYC.ORG](http://WSMSNYC.ORG)





## WEST SIDE MONTESSORI SCHOOL BOARD OF TRUSTEES 2019–2020

Myles Amend, President  
 Tim Daileader, Vice President  
 Iva Mills, Vice President  
 Kyra Nelson, Vice President  
 Mort Haque, Treasurer  
 Jennifer S. Conway, Secretary  
 Dana Bliss  
 Victoria Feltman  
 Lindsay Forbes  
 Joseph Gilbert  
 Natasha Kazmi  
 Nigel-Ann La Qua Williamson

Scott Li  
 Kelly Morrison Opdyke  
 Tenille Skelton  
 Jing Wang  
 Kelly West  
 Mary Pat Dowhy,  
 Parent Representative  
 Gillian Weindling,  
 Parent Representative  
 Latisa Gilmore,  
 Faculty Representative

# Great Beginnings 2019 CONTENTS

In Mimi’s Voice.....	1
A Letter from our Board President.....	2
2019–2020 WSMS Board of Trustees.....	3
Why: The Question that Underlies What We Do in our Classrooms.....	6
Growing SEED at WSMS: Seeking Educational Equity and Diversity.....	8
Staying Connected: Where Three Former Teachers Are Now.....	12
Alumni Notes.....	16
News from WSMS-TEP.....	19
From DC to Shanghai: Sharing Our Expertise.....	19

<b>ANNUAL REPORT OF GIVING 2018–2019</b> .....	20
2018–2019 Financial Highlights.....	21
Donor Acknowledgements.....	22
Volunteer Acknowledgements.....	33

## IN MIMI'S VOICE

Dear friends of WSMS,

Our focus in the classroom over this past year was kindness, curiosity and inclusivity, and this issue of *Great Beginnings* highlights some of the ways these characteristics have been part of our culture for many years.

One expression of those goals can be seen in this issue's article on the faculty SEED program. SEED, which stands for "seeking educational equity and diversity," started over 30 years ago at Wellesley College, and has flourished as the teaching community's way to share their experiences about gender, race and other systems of privilege, and address these aspects of life in school curricula.

Complementing that is the "Why" article: what we do, how we do it, and the "why" that inspires it. There are lots of things we have to do, like mandatory rest time and hygienic practices, and many more things we want to do to foster children's growing independence in warm, caring and respectful ways.

This issue includes updates about three former WSMS teachers whose educational careers had "great beginnings" at WSMS and have continued to flourish in many ways. And we also have news about former students, and where their lives have taken them. (Parents of alumni: please keep us up to date!)

We have had another year of growth and accomplishment: we now have a new entryway to the 309 building, with a new



security system for parents and caregivers. The renovation of the church basement at 91st Street in the summer of 2018 has provided new classroom space for our expanded Twos Program, as well as office space for TEP. We have three thriving classrooms for two-year-olds, with options for half day, full day and LAP. We added training for the Administrator credential to TEP, and, as you will read in this issue, the Montessori Inclusion Endorsement to meet the needs of students with disabilities.

As always, I want to express my deep gratitude to our community for their generosity to our fundraising and, with their time and talent, to how we accomplished so much last year. Special thanks go to the members of our Board of Trustees, chaired so well by Myles Amend, to our faculty and administration, and to the parents and caregivers, guided by 2018–2019 PA co-presidents Mary Pat Dowhy and Tenille Skelton, who have done so much for us over the 2018–2019 school year.

*Mimi Basso*

Mimi Basso  
Head of School



## A LETTER FROM OUR BOARD PRESIDENT

Dear members of the WSMS community,

I have been thinking a lot about how much has happened at WSMS since my daughter Ashley began her time here ten years ago: not just the physical changes—like the gym upgrade, addition of a Twos Program, new classroom and office space in the church, and this year’s new entryway at 309—but the not-so-obvious administrative and management changes which have facilitated everything from admissions to bill paying and record-keeping. As a Board member for eight years, I have watched Mimi encourage her staff to explore new ways to do things, and the school has benefited from their many successes.

None of this could happen without the support of the vibrant WSMS community: current and former parents, faculty and administrators, and friends of the school. We are grateful to have in Mimi Basso a head of school whose energy, vision and exceptional knowledge of the Montessori curriculum are an inspiration to the children, families, faculty and staff with whom she interacts every day. She expertly manages a broad range of responsibilities with warmth, good humor and excellent judgment.

I am happy to report that we have had a stellar year with an increase in overall fundraising. In addition to my gratitude to everyone who contributed so generously, I want to thank the 2018–2019 PA co-presidents Mary Pat Dowhy and Tenille Skelton, and their PA committee chairs, as well as the numerous parents, faculty and staff who so generously volunteered their time and talent to these accomplishments.

With deep gratitude,

A handwritten signature in cursive script that reads "Myles B. Amend".

Myles B. Amend  
President, Board of Trustees  
(Ashley Amend-Thomas '11)

# 2019–2020 WSMS BOARD OF TRUSTEES

The primary responsibility of the Board of Trustees is to see that the School operates in the best interests of its students, teachers, and parents. The Board sets the purpose and policies of the School, ensures its financial stability, plans for its future, and hires the Head of School, who is responsible for the day-to-day operation of the School.



**Myles Amend,  
President**

Myles Amend is Associate Head of School for Advancement at Trinity School, where he has worked since 2000.

Prior to that he served as Director of Development and Finance at Rice High School in Harlem; as Principal of Tampa Catholic High School in Tampa, Florida; and as Associate Director for Institutional Advancement and Governance at the Museum of the City of New York. He is a graduate of Iona College and holds master's degrees in history from New York University and in independent school leadership from Columbia University Teachers College. He is also a trustee of De La Salle Academy and a past president of the New York City Chapter of the Association of Fundraising Professionals. Myles and his husband, Marc Thomas, are parents of a WSMS alumna who completed her two-year career at WSMS in 2011.



**Tim Daileader,  
Vice President**

Tim Daileader, the father of Declan and Madeleine Daileader (WSMS '14), and husband of Maggan Daileader, is a partner in Drivetrain, LLC, a fiduciary services firm. Prior to this, Tim enjoyed a twenty-four-year career in investment management and banking. Over the course of his career, Tim was a senior analyst at Litespeed Management and Strategic Value Partners, a portfolio manager at Stanfield Capital Partners, and the Director of Research at Knight Capital. Tim is a Chartered Financial Analyst (CFA). Tim also serves as a director on two for-profit boards, and previously served on the College Board of Advisors and in the Admission Ambassador program for Georgetown University. Tim graduated from Georgetown University, where he was a Baker Scholar, with a bachelor's degree in economics in 1992.



**Iva Mills,  
Vice President**

Iva Mills is the mother of twin WSMS alumni (2016). Iva served as co-president of the Parents Association for two years and assisted with the Annual Fund, Auction, Spring Fair and Admissions Committee. Iva received her BA in political science from the University of California, Los Angeles, and her JD from American University Washington College of Law. Iva practiced law for ten years, first at a law firm, primarily in the area of advertising and marketing litigation and, later, in-house litigating intellectual property disputes. Iva also serves on the Board of Safe Horizon and the Acquisition Committee of the Studio Museum in Harlem, and volunteers for the Harlem Children's Zone. She is married to Scott Mills.



**Kyra Nelson,  
Vice President**

Born and raised in the San Francisco Bay Area, Kyra Nelson spent the first phase of her career as an investment banker with Cowen & Company and Credit Suisse First Boston, working in healthcare and technology. She then worked in real estate in the Bay Area until she moved to Manhattan in 2013. Kyra holds a bachelor's degree in history from Georgetown University and an MBA from Stanford. Kyra and her husband, Travis, are proud parents of four children: a daughter and son who graduated WSMS in 2017 and 2018, a son currently attending WSMS, and a son in a home-school special education program. Kyra has been actively involved at WSMS as a parent volunteer. Kyra is also actively involved with a number of special education organizations and special needs advocacy in the city.



**Mort Haque,  
Treasurer**

Mort Haque is a portfolio manager at GoldenTree Asset Management, an investment management firm specializing in below-investment-grade corporate and structured credit markets. Prior to GoldenTree, Mort worked at Sound Point Capital as a portfolio manager and at Apollo Management in their capital markets group. He spent a number of years as an investment banker at Bank of America and J.P. Morgan in their leveraged finance and M&A departments. He is a graduate of Georgetown University (SFS) and Columbia Business School. Mort is married to Henna Khan, and they have two daughters who graduated from WSMS.



**Jennifer S. Conway,  
Secretary**

Jennifer S. Conway is a partner at the law firm Cravath, Swaine & Moore, where she is a member of the Executive Compensation and Benefits Department. She regularly advises public and private companies on executive compensation and employee benefits matters, principally in connection with mergers and acquisitions, initial public offerings and other business transactions. Jennifer is a graduate of Georgetown University and Columbia Law School. She is also a member of the Steering Committee of the Kate Stoneman Project, an organization devoted to the advancement of women in the legal profession. Jennifer and her husband, Victor Manuel, have two daughters, one who is a current student at WSMS and one who graduated in 2018. Jennifer and Victor also served as co-chairs of the first annual Fall Festival.



**Dana Bliss**

Dana Bliss is Executive Editor at Oxford University Press, where he oversees a book publishing program in social work and counseling. Prior to joining OUP in 2012, Dana worked at Taylor & Francis, another scholarly publishing company in New York. Dana was born and raised in downtown Manhattan, and began his educational journey at a Montessori preschool in Tribeca, before attending Friends Seminary and then Colgate University, where he earned his BA in philosophy and classics. He is a Fellow of the Library of America, a nonprofit organization dedicated to the publication and preservation of the

nation's cultural heritage through America's greatest writing. At WSMS Dana has served as co-chair of the Fall Festival, Class Rep Coordinator, and class rep, and has pitched in at the Auction and Hooked on Books events. Dana and his wife, Saya, live on the Upper West Side and have two daughters: one a current WSMS student and the other a WSMS alum.



**Victoria Feltman**

Victoria Feltman is a nutritionist who specializes in family and childhood nutrition. Before going into private practice, Vicky worked at the New York Children's Health Project in the South Bronx, where she counseled kids and adults and taught nutrition education classes. Prior to becoming a registered dietitian, Vicky spent four years as an editor at O, the Oprah magazine, and later worked as a restaurant publicist in New York and Los Angeles. Vicky has a BA from Cornell University and an MS in nutrition from NYU. Vicky and her husband Josh have three sons, one who is a current student at WSMS, and two who have graduated. She is a member of the WSMS Admissions Committee and is actively involved as a parent volunteer.



**Lindsay Forbes**

Lindsay Forbes holds a BS in Natural Resources Conservation from the Faculty of Forestry, University of British Columbia, and a JD from the University of Toronto. Born and raised in Vancouver, Canada, Lindsay practiced commercial real estate law in both Vancouver and New York, and later helped develop the U.S. east coast market for EAB Tool Co., an environmentally-focused power tool accessory company. During her time as a parent at WSMS, Lindsay was an active volunteer—she served for two years as the co-chair of the Parents' Association, and, among other things, planned the Auction raffle, Bulb Planting, and Fall Festival bake sale. She remains committed to WSMS as a member of the Admissions Committee and the Board of Trustees. Lindsay is also a member of the board of Trees New York, a non-profit dedicated to the care of street trees in New York City. Lindsay and her husband, Ali Dibadj, are proud parents of two WSMS alums.



**Joseph Gilbert**

Joseph Gilbert is married to Damaris Hernandez and is the father of Mariana, a WSMS graduate, and Ollie, who is currently at WSMS.

He joined NYU Langone Health in 2015, after working in the Preventive Medicine department at the Icahn School of Medicine at Mount Sinai (ISMMS). He serves as a co-investigator for the NYU Children's Health and Environment Study (NYU CHES), a longitudinal study examining the environmental influences on growth and development of babies in utero, and the NYU Factors Influencing Reproductive Success and Time to Pregnancy Study (NYU FIRST), a prospective cohort study aimed at identifying environmental influences that lead to difficulties in attaining and sustaining a pregnancy to term. Joe graduated from Bridgewater State University with a BS in biology, and from ISMMS with an MPH.



**Natasha Kazmi**

Prior to taking time off to raise her family, Natasha Kazmi spent fifteen years in a number of roles in the financial services industry, ranging from corporate banking to restructurings and asset management, across diverse geographies like Pakistan, Indonesia and the U.S. Natasha was a member of the 2014 WSMS Online Auction Committee, a member of the Admissions Committee, and chair of the Annual Fund. She is also involved in projects related to furthering girls' education in Pakistan's remote areas, and serves on Manhattan's Community Board 7. Natasha and her husband, Qaisar Hasan, are proud parents of two WSMS graduates. She earned a BBA and an MBA from the University of Karachi.

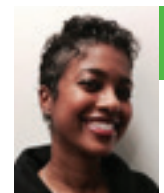

**Nigel-Ann  
La Qua Williamson**

Nigel-Ann La Qua Williamson was born and raised in Grenada, West Indies. She holds an MBA from Columbia University, and a BS and a BArch from the Bernard and Anne Spitzer School of Architecture at the City College of New York. Prior to taking time off to raise her family, Nigel-Ann spent nine years practicing architecture at HLW International and GKV Architects in New York City. She is currently developing her own company, one of the Columbia University ventures working from the Columbia Startup Lab. Nigel-Ann currently serves at WSMS as a member of the Admissions Committee, was a class representative for two consecutive years, co-chaired the 2017 Sandsational, and is actively involved as an alumni parent volunteer. Nigel-Ann and her husband, Marco Williamson, are proud parents of two WSMS alumni, Ayn and Adi Williamson.



**Scott Li**

Scott Li is currently a managing director with CRG, a healthcare-focused investment firm that has committed over \$3 billion of assets.

Scott has been dedicated to the healthcare industry as an investor, advisor, and executive for nearly 20 years. Prior to joining CRG in 2015, he worked at Hammond Hanlon Camp and Lazard Freres as an investment banker focused on mergers and acquisitions. He was previously the chief financial officer of pingmd, a venture-backed health IT company. Scott serves on the boards of several companies in the healthcare industry and is active in the community. He and his wife, Vernaliz, are committed WSMS volunteers, and were co-chairs of the 2017 WSMS Bulb Planting in Hippo Playground. A New Jersey native and long-time resident of New York, Scott, Vern and their two sons live on the Upper West Side. He received an AB in economics from Princeton University and an MBA from the Wharton School at the University of Pennsylvania.



**Kelly Morrison Opdyke**

Kelly Morrison Opdyke and her husband, Jonathan, are the proud parents of three children, including two WSMS alumni and one current WSMS student.

Kelly spent ten years as a senior technical advisor for Cicatelli Associates Inc., a public health non-profit headquartered in New York, where she led projects providing technical assistance to community-based organizations on the collection and use of data for nationally recognized initiatives, including the Ryan White HIV/AIDS Program and the Avon Foundation Breast Health Outreach Program. She previously interned as a research assistant with the New York City Department of Health and Mental Hygiene, and provided administrative support to continuing medical education programs at the School of Sleep Medicine in Palo Alto, CA. She spent her early career in digital marketing, co-leading an email marketing practice at online ad pioneer, Beyond Interactive. At WSMS, she has served as a class rep, member of the Admissions Committee, and two-time co-chair for the Fall Festival. She is currently co-chair of the Annual Fund Committee. Since 2014 she has also served on the PTA Executive Board for the Anderson School, currently serving her second term as co-president. She received her Master of Public Health from Columbia University, and a BA in psychology from the University of Michigan, Ann Arbor.



**Tenille Skelton**

Tenille Skelton is an active WSMS volunteer, having served on many committees since 2015, including two years as Parents Association co-president.

Tenille received her BS in finance and accounting at Tulane University. She has ten years of experience in real estate finance and capital raising, having spent her career at The Carlyle Group, Goldman Sachs and TPG. Tenille is a member of the board of Grand Street Settlement, a non-profit organization that provides programs and services to over 10,000 under-served New York children, families and seniors, and serves on its Executive Committee and Ad Hoc Real Estate Committee. Tenille is also a member of the board, as treasurer, at GrandLo Cafe, a social enterprise of Grand Street Settlement, that provides meaningful job skills for at-risk youth. Tenille and her husband, Travis Skelton, are the proud parents of one current WSMS student and one WSMS alum.



**Jing Wang**

Jing Wang was born and grew up in China, and came to the states to pursue graduate study after getting his BS in physics from Peking University.

After receiving his PhD from the Massachusetts Institute of Technology in 2004, he joined Tricadia Capital LLC, a \$4.2B multi-strategy credit hedge fund, and has since worked there for fourteen years as a partner and portfolio manager, trading U.S. and European fixed income and equity derivatives. In 2018 he joined Millennium Partners L.P., a \$36B hedge fund, as a portfolio manager. Besides work, Jing would like to dedicate more time to philanthropic efforts and nonprofit organizations. He is married to Yi Zhang. They have two sons, Dillon, who graduated in 2019, and Aaron, who graduated in 2016.



**Kelly West**

Kelly West is currently the Director of Admission at The Browning School. Kelly first joined the Browning faculty in 2003, where she served

as an Assistant Teacher, Head Teacher, and then Acting Head of Lower School, before moving to Admission. Kelly received her MA from the Steinhardt School of Education at NYU and a BA in psychology from George Washington University.



**Mary Pat Dowhy,  
Parent Representative**

Mary Pat Dowhy is serving her second year as co-president of the Parents Association. Mary Pat and her

wife, Donna Canfield, are the proud parents of Pierce, who is in his third year at WSMS. Mary Pat received her BA from Fordham University and spent a decade working in theater before moving to Los Angeles to work in film and television. Mary Pat returned to New York to accept a position in marketing, managing high profile clients such as Absolut Vodka and MillerCoors. Mary Pat served on the board of the Empire State Pride Agenda, a statewide political advocacy organization that advocated for LGBT rights, including marriage equality. Mary Pat has been an active member of the WSMS community serving on several committees.



**Gillian Weindling,  
Parent Representative**

Gillian Weindling is currently serving as co-president of the Parents Association and has been an active parent

volunteer since 2014. Gillian received her BA in Women's Studies from Barnard College. Prior to starting a family, she worked in advertising at McCann-Erickson in their New York office as an account manager, and then moved to Tokyo for three years to teach English. Upon returning to the United States, Gillian spent eight years as the Chief Operating Officer of a boutique corporate financial restructuring firm with offices in New York, Chicago and Los Angeles. Gillian and her husband Adrien are the parents of Sofia (class of 2017), Margaux (class of 2019), and current WSMS student, Elyse.

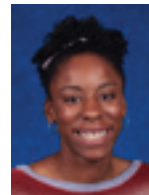

**Latisa Gilmore,  
Faculty Representative**

Latisa Gilmore is the second of twelve children, and knew since kindergarten that she wanted to be a teacher. She

received her bachelor's degree in Elementary Education from Bennett College for Women in Greensboro, NC, and earned her Montessori Infant Toddler credential as a member of WSMS-TEP's first Infant Toddler cohort in 2013. She is currently pursuing her master's degree in Early Childhood and Special Education through WSMS' partnership with Concordia College.



# WHY: THE QUESTION THAT UNDERLIES WHAT WE DO IN OUR CLASSROOMS

By Robyn Mernick

Parents and teachers are bombarded with questions from children, and one of the most common is, “Why...?” At WSMS we encourage our teachers to help children explore the “why” of the “why”—what initiates the asking of the question, what do they hope to find out.

But “why” is also a question we have explored with our teachers, to help them understand what inspires the procedures we use in the classroom.

As Simon Sinek, author of bestseller *Start with Why* and TED-talk star, articulates so clearly: most of us can describe what we do and how we do it, but not necessarily why—and that is the core requirement for success.

We believe that thinking deeply about our “why” as educators is in keeping with WSMS’s mission. To quote an excerpt from the mission statement, “We are leaders in teaching Montessori principles and incorporate the best practices of modern early childhood education in our classrooms.”

While teachers and administrators at WSMS use Montessori philosophy as a compass each day to guide our work with children, we remain open to new strategies and approaches that emerge in the larger field of early childhood education best practices. Our “why” is always driven by the directive:

how can we best serve children and their families?

Our answers are informed not by a singular source. As a school with a well-developed history, we are also attentive to reviewing long-standing policies and traditions in the classroom to ensure that the why’s that have substantiated these practices still resonate with continued meaning and impact in our community.

Classroom teams utilize the “why” in their communication and reflection together. With the guidance of Judy Jablon, WSMS Visiting Scholar, teachers have adopted the practice of providing feedback to teammates in a manner that not only acknowledges effective moments, but elaborates on why that moment was important in a larger context. WSMS school leaders also incorporate this approach in their communications with faculty. In a message to teachers in the first weeks of school, Mimi used this approach to share an observation of the busy set-up period.

*I noticed positive energy throughout the two buildings. People were going out of their way to be helpful, and that contributed to a strong community feeling.*

***This is so important because positive energy is contagious, and it helps all of us show up as our best selves for children and families, as well as for each other.***



Deciding on new school-wide procedures frequently involves a thoughtful conversation between administration and faculty, and an analysis of whether a change can be supported by a meaningful “why.”

In preparation for this school year, for example, it was suggested by one of our multi-age classroom teachers that we consider adopting a policy of having each child keep a pair of shoes for use within the building. Teachers who agreed were asked to share why they believed this to be important. A variety of why’s were shared: that the practice of changing shoes upon arrival and departure is a meaningful ritual that marks for children their entrance into a different space; that a pair of sneakers kept at school would ensure that all children are equipped for safe gross motor play; that the incorporation of this daily self-care task would further build children’s independence.

At West Side Montessori School, we regularly review and reflect upon everything we do, and integrating the “why” means we continually incorporate best practices into our community life.



## CLIMBING WALL

One big surprise for returning students this year was the new climbing wall in the gym.

The traverse climbing wall was designed by Gus Dollinger of Central Rock Gym. The fun and challenge of a traverse wall is making it from one side to the other, rather than up to the top. Children are never more than a few feet off of the ground, climbing horizontally across one of three routes: beginning, intermediate and advanced. The routes will be reset regularly to ensure that the children continue to be challenged. The installation was tested by “forerunners” Quinn Skelton (Garden) and her brother Alden (‘18), whose mother, Tenille, oversaw the project.

As Tenille notes, climbing is a gross motor activity that boosts physical skills such as balance, coordination and agility. Climbing also requires planning (“Where am I going to put my hands and feet? How do I turn my body?”), and the routes are set up like a puzzle to be solved, boosting logic, memory, problem-solving and concentration. Climbing is an activity where children of all sizes are strong and confident on the wall, despite their “athletic” abilities.

Becky Lewin, parent of Amelia Resta-Flarer (3E), and the school’s occupational therapist, agrees. The wall challenges a child’s strength and coordination, but also has clear cognitive benefits from the constant need to determine next steps mid-activity. Professionally, Becky has seen the impact of climbing walls in therapeutic sensory gyms. And she knows that every child at WSMS, regardless of age, size or strength, will profit from this exciting opportunity.



# GROWING SEED AT WSMS: SEEKING EDUCATIONAL EQUITY AND DIVERSITY

By Giuliana de Grazia

We sat in a circle of fifty educators from around the country listening to words from Jamaica Kincaid's essay, "Girl":

*...this is how to sew on a button; this is how to make a buttonhole for the button you have just sewed on; this is how to hem a dress when you see the hem coming down and so to prevent yourself from looking like the slut I know you are so bent on becoming; this is how you iron your father's khaki shirt so that it doesn't have a crease; this is how you iron your father's khaki pants so that they don't have a crease; this is how you grow okra—far from the house, because okra tree harbors red ants.*

The SEED leader then invited each of us to share our own versions of "boy" and "girl" that we had prepared before arriving at the week-long training in San Anselmo, California. We were asked to listen without responding as everyone shared some or all of their essays. I remember one teacher writing about his father and the unyielding pressure to play baseball. Many women talked about early coaxing to be thin and to be "perfect." The serial testimony lasted for over an hour, and I could feel the room filling with the "gender boxes" we had been asked to conform to from our earliest memories, everyone's slightly different with many strong themes enclosing our sense of self. Interestingly, after we finished, the leader did not ask us to reflect on the content of our essays; rather, he invited us to reflect on how it felt to share our stories and to listen. How did we feel physically? What feelings came up as we listened and prepared to share? We were accessing



multiple levels in the activity: gender stereotypes, the power of storytelling, the stigma of talking about gender and identity, the challenge of listening, self-awareness of our own voice, and the many unspoken layers that comprise our sense of who we are.

This activity is repeated each year at WSMS in smaller groups of teachers who volunteer to join SEED for monthly meetings that build community and raise awareness about identity, diversity, equity and education. I am always amazed to hear the stories, the eloquence, the creative expression that this activity inspires. And, I have become used to hearing about the power certain experiences have of binding us to conform to mainstream expectations at such an early age. The question always arises: do our children feel these pressures from us? Are we building boxes for children to squish themselves into because it is considered "normal"? Many activities in SEED connect the personal to the professional, and after three years of SEED meetings at WSMS, participants have grown both as individuals and as a more collectively conscious community.

Last year at WSMS, nearly thirty WSMS faculty members participated in SEED. Stefanie Eckhert and I, who were both trained by The National SEED Project, led two-hour sessions of activities and conversations. SEED is an organization developed in 1987 by Peggy McIntosh and Emily Style. It was founded at Wellesley College, and today it is the largest nationwide professional development project led by peers. SEED describes its work on their website:

“The National SEED Project is a **peer-led professional development program** that creates conversational communities to **drive personal, organizational, and societal change** toward greater equity and diversity... SEED leaders design their seminars to include **personal reflection and testimony, listening to others’ voices, and learning experientially and collectively**. Through this methodology, **SEED equips us to connect our lives to one another and to society at large** by acknowledging systems of oppression, power, and privilege.”

SEED helps teachers become authorities on themselves, create a respectful community for each other, and become more aware of their work in classrooms, with colleagues, and with families.

It may seem that learning about and challenging the injustices in our society that are related to racism, sexism, economic disparity, ableism, sexual identity, etc., have no place in early childhood education, or are unnecessary areas of expertise for early childhood educators. In fact, this work is critical. There is a clear need for teachers to better understand themselves and their perspectives while leading young children.

Current research points to reasons why we, as a community of adults who care deeply about the early childhood experience of our children, must pay attention to our own behaviors and perspectives. First, a sampling of research shows that children are not only living in an unequal society, but they



## SELF-REFLECTION QUESTIONS FROM LEADING ANTI-BIAS EARLY CHILDHOOD PROGRAMS

What experiences in school made you feel good about what your family is like, ethnic and racial background, economic situation, physical differences, and being male or female?

What experiences in school made you feel not good about those parts of who you are?

What do you think teachers, school administrators, and other school staff could have done differently to better support positive feelings about who you are?

also develop an awareness of race and ethnicity at a young age, and they make assumptions based on what their society teaches them (Soto and Swadener, 2002; Derman-Sparks and Edwards, 2010). By three years old, children have already developed ingroup preferencing (Bronson and Merryman, 2009). Soto and Swadener note in “Towards Liberatory Early Childhood Theory...” that while “it has taken a whole ‘oppressive village’ to systematically educate young children to internalize the stereotypes and hatred of racism...at the same time these research projects helped make the case that early childhood education is truly a window of opportunity for equity, social justice, and reconstruction” (Soto and Swadener, 2002, p. 44). To serve our children and families well, we must educate ourselves and our community about ourselves and our society.

How do we create these equitable classrooms and positive relationships with families? We start with ourselves. At SEED we look into ourselves, our ideas, and our practices, and we discuss and explore this with others, using resources, activities, and a dedication to sensitivity, openness and honesty.

One way of educating ourselves is through SEED’s fundamental idea to develop the “scholarship of selves.” This phrase, coined by SEED co-founder Emily Style, encourages teachers to consider the learning that exists in a classroom before bringing in books or content from external sources. Teachers and students focus on the stories and experiences that their own community can learn from. Style writes, “Half the curriculum walks in with students in the textbooks of their lives.”

These stories not only build our self-awareness, but also invite the practice of learning about others through listening. As we hear stories from our colleagues or our students, we become highly aware of the “danger of a single story,” as Chimamanda Adiche recounts in her famous TED Talk. If we have only heard that Africans live in rural villages, our knowledge is limited to an inaccurate stereotype. If we only read books with mother/father/sister/brother white suburban families, our knowledge is also limited to an untrue description of “normal.”

What if we never hear a story with someone like ourselves in it? What if we never see ourselves as strong, beautiful, heroic? Furthermore, what if we never hear a story or have a conversation about topics like race, gender or disability?

SEED gives us opportunities to hear one another's stories and to see the windows and mirrors that we share; we learn to understand our similarities and respect our differences. We can also examine stories from outside of our community through watching videos, listening to recordings, looking at art, reading articles, and even reading poetry. One poem we have read to observe "windows and mirrors" (similarities and differences) is the following piece by Lew Gardner:

*My mother's uncle had a horse.  
The best time of a deadly relatives' Sunday  
was to walk with him to the stable  
and watch him feed the quiet animal,  
to give it sugar from my own hand  
and jump back away  
from the big warm tongue,  
to smell the hay and manure, to see  
the white horse in the next stall,  
with tail and mane like yellow silk.*

*If my mother and I ran into him  
as he and the horse were making their rounds,  
buying up the wonderful junk  
they heaped and hauled in the wagon,  
he'd lift me up to the seat  
and let me hold the reins and yell "Giddy-up!"*

*In the spring of 4th grade,  
one afternoon of silent division  
we heard a clanking and looked outside.*

*My great-uncle! I could tell them all  
how I had held those reins!  
But everyone laughed at the hunched old man,  
the obsolete wagon and horse,  
the silly, clattering junk.  
I did not tell them.*

We have read this poem, with the guidance of Emily Style, to observe the different views through the window. Most of the fourth graders in her article laugh at the old man, while the narrator imagines himself holding the reins. Sadly, the narrator remains silent. What if the narrator could share his perspective? Would hearing his voice influence how the other children saw the old man? This activity helps us see the importance of learning from one another, and of speaking up. We can better understand how perspectives influence knowledge and learning.

SEED also gives us a safe place to talk about the topics we've learned to avoid, and therefore have no practice talking about. For example, this year we had several sessions with a focus on race. We reflected on when and how we became aware of race, and we talked about how race influenced how people interacted with us. These conversations brought up the topic of microaggressions, a term that only some members were familiar with. As we were sharing examples of microaggressions in order for us all to begin to develop a shared understanding, someone observed how uncomfortable it felt to talk about race and microaggressions. We all agreed it was better to practice talking about it, even if it felt hard. Another participant offered, "Can you imagine if we had been practicing talking about this from when we were little?" This question brought us to one of the essential reasons we do this work: our conversations bring us to a greater awareness of how we can be better teachers.

Another element of SEED discussions that directly impacts our work in the classroom is the practice of listening and sharing time democratically. SEED activities are often created with regimented time limits to ensure we all share time evenly. This can translate directly into how we give children our undivided attention in the classroom, letting them complete their thoughts and stories without a barrage of adult questions and comments. It also raises our awareness of how to facilitate discussions in which all children are heard and given the opportunity to share. Too often in conversations, whether with adults or children, some people dominate while others stay silent. The more we practice with ourselves, the more we can guide our children to strive for balanced conversations in which all voices are heard.

Finally, our work in SEED regularly brings up the question of "What can we *do*?" Sometimes our conversations generate feelings of helplessness or anger. How is it that income and wealth inequality continues to sky-rocket, that mass shoot-





ings are commonplace, that school segregation remains the norm? In SEED, when we dig into the injustices and the horrors of our current society, we have a group of friends and colleagues to support each other, to question our personal choices, and to talk about how each of us could work against America's powerful systems of oppression. Colleagues have shared their experiences protesting, volunteering, or beginning a conversation with a friend or family member who holds a different opinion. We remind each other of Dr. Montessori's vision of creating peace through generations of children reaching their full human potential. I don't think that anyone in SEED thinks that we have made an impact on a large social scale, but we all feel that we are participants in the change we want to see for our world and our children. Every empathetic exchange, every relationship we forge, and every choice we make in the classroom is a sliver of hope towards change.

We hope this article has shed more light on how SEED impacts our community, and we encourage WSMS parents to consider finding a SEED group or forming their own group to practice listening, sharing, and thinking critically about ourselves and our society. Even if the parent group only meets a few times over the course of the year, they could generate a community like the teachers have built and do work that benefits themselves and their children.

## RESOURCES

- Bronson, Po and Ashley Merryman. "Why White Parents Don't Talk About Race." In *Nurture Shock: New Thinking About Children*. New York: Twelve, 2011.
- Derman-Sparks, Louise, Debbie LeeKeenan, and John Nimmo. *Leading Anti-bias Early Childhood Programs: A Guide for Change*. New York: Teachers College Press, 2015.
- Derman-Sparks, Louise and Julie Olsen Edwards. "Children's Identity Development." In *Anti-bias Education for Young Children and Ourselves*. Washington, DC: NAEYC, 2010.
- Kincaid, Jamaica. "Girl." In *At the Bottom of the River*. New York: Farrar, Straus and Giroux, 1983.
- Soto, Lourdes Diaz and Beth Blue Swadener. "Toward Liberatory Early Childhood Theory, Research and Praxis: decolonizing a field." *Contemporary Issues in Early Childhood*, 3, no. 1 (2002), 38-66.
- Style, Emily. "Curriculum as a Window and Mirror." *Social Science Record*, 33, no. 2 (Fall 1996). First published in *Listening for All Voices*. Summit, NJ: Oak Knoll School monograph (1988).

## STAYING CONNECTED: WHERE THREE FORMER TEACHERS ARE NOW

Over our 50+ year history, WSMS has forged long relationships with families; many of the alumni family donors in our annual report have children who were here twenty-plus years ago! We have a number of teachers who have been here for a long time, too, as well as teachers who left but have stayed connected. This article is an opportunity for our readers to re-connect with a few of our favorite teachers.



### MELISSA VALLO FREEMAN

**Melissa Vallo Freeman, who is currently Early Childhood Practicum Coordinator and Administrator Practicum Coordinator for WSMS-TEP, originally came to WSMS through WSMS-TEP. After earning her Early Childhood credential in 2001, she became a head teacher in the Garden, 2W and 2E, then took on roles as an instructor and field consultant for WSMS-TEP. She left the WSMS classroom in 2009 for administrative positions in the school, then took on full-time responsibilities in WSMS-TEP. So, she remains very connected to WSMS!**

Growing up, I always knew I wanted to be a teacher, and eight years in the WSMS classrooms brought me joy and fulfillment. In my fourth year at WSMS, Marlene Barron recruited me to TEP—it was a weekend gig—and I loved knowing I was supporting the development of more highly-skilled Montessori teachers. With Mimi’s arrival, I became responsible for faculty support/professional development, then Associate Head of School, and married Josh in 2012!

After Mia was born in 2015, I returned to 2W as head teacher, moving to 2E in 2016. Our twins, Bryn and Cadence, were born in 2017. After a brief break, I was delighted to re-join WSMS-TEP. The weekend classes, and ability to work remotely, meant that I could negotiate the complexities of childcare, and kept me connected to the school where my academic career began.

Although I am no longer in an early childhood classroom, I am still a teacher: during the academic year, I teach Early



Childhood Sensorial and Classroom Leadership courses (via Zoom) and the Curriculum Course for the Administrator program, co-teach/facilitate History and Foundations online courses for the Montessori Inclusion Endorsement program, and present the Montessori Foundations course to non-credentialed teachers, parents, etc.

I also organize and support interns with their Practicum placements, coordinate and monitor field consultants, do field observations, and collaborate with the TEP administrative team at every level. And, in the summer, I coordinate TEP classes for courses in the Early Childhood and Administrator credentials.

Having young children makes me even more aware of how important a child's first start in education is. The relationship between adults and children fostered in a Montessori classroom creates a foundation for the trust, caring, openness and respect that carries through their lifetimes. In my 10 years in early childhood classrooms, I influenced over 200 children. And in my ongoing career teaching teachers, that number will grow exponentially!

## NANCI GUARTOFIERO

**Nanci Quartifierro started in 4E as an intern (now called a student teacher) in 1994 and, in a few years, was head teacher in 3W. After an “educational leave” as a teaching principal in New Zealand, she was head teacher in 3E, then 2E and 1W. She also taught cultural studies in WSMS-TEP, and served as field consultant and program administrator.**

After the 2010-11 school year, I moved to the Big Island of Hawaii and got married, barefoot on the beach! We lived there until 2017. It was a big change from living in New York. I traded taking the subway to museums and Broadway shows, to having to drive to explore the island and all it had to offer. (*Actually my husband drove me around, I still don't drive!*) We went hiking on lava, camping and stargazing. We saw rainbows in waterfalls, and went to beaches, snorkeling and swimming with manta rays.

Our plan was to buy a plot of land in the rainforest, build a house, and live off the grid—and that's what we did! We moved in when it was half built; we had to cook outside while the construction continued. As a city girl, I felt like we were “in the middle of nowhere,” driving on a dirt road to our house. My husband built our house pretty much on his own, doing all the construction, electrical, plumbing, etc., himself, despite not having any formal training.

Usually, the sun would be out during the day enough to charge our solar panels, and it would rain at night to fill up the water tank. It was pitch black at night, because we lived in an area where there weren't any street lamps off the main highway. My husband grew up on a dairy farm in MI and had to teach this city girl some country ways; it was very “Green Acres”!



We collected eggs from chickens, planted fruit trees and vegetables. During that time, we also welcomed our daughter, Diana, who was born in May 2014.

When I moved to Hawaii, the public schools were starting to put preschool classrooms on their campuses. I opened and ran one of these classrooms for 6 years, following Montessori philosophy within the parameters set by a public school. I was fortunate to receive very generous funding, and able to purchase Montessori materials for the children. It was very different than working at WSMS, and I learned a lot about how systems work in the public sector. I took advantage of professional development opportunities to learn about Hawaiian culture, history, music, and language, becoming more informed and experienced about things like hula, poi pounding, and flora and fauna.

In June 2017, we returned to the mainland to Grand Rapids, MI. I am back in a Montessori school that serves infants through middle school. My daughter attends the school, and is in the classroom next door to me. We are able to see our relatives more regularly now.

Even though the school I work at now is an independent Montessori school, nothing can compare to the support and resources that exist at a school like WSMS! Working at other schools, and seeing other Montessori schools as a member of AMS on-site accreditation visiting teams, I have learned how unique WSMS really is.

While I lived in Hawaii, I connected with the only Montessori Teacher Education Program in the state at Chaminade University of Honolulu. I still work as an instructor in the program during the summer, and my daughter gets to come along with me. It keeps us bonded to Hawaii. Diana loves to go to the beach, read books about Hawaii, listen to Hawaiian music, and “dance” the hula. We also return to New York every summer to visit my family. And, of course, we stop by WSMS to see everyone, too!

## SUSANNE PEEBLES

**Susanne Peebles arrived at WSMS in 1983 as an Associate Teacher in 2E. At the time, she was completing her MA in Early Childhood Education at NYU, specializing in Montessori education, and training under Marlene Barron, Mimi’s predecessor as head of WSMS.**



**She soon became Head Teacher in 1Wpm, then moved to 2E and 4E. She took on the role of Mentor Teacher in 1990, added office projects to her responsibilities, and became Associate Head of School in 1992. One of her biggest challenges at WSMS was overseeing the summer 1995 renovation of the Garden and first floors while Marlene was teaching in England. Keeping the architect and construction crew on deadline was very different from her multiple academic tasks!**

I left WSMS in April 1996. After six months at Jacobi Medical Center, as a classroom teacher with four- and five-year-olds in their day care center for children with HIV, I became Direc-

tor of Preschool Admissions at Brooklyn Heights Montessori School (BHMS).

Much like WSMS, BHMS was started in the mid-1960’s by parents, and initially served 20 three-to-five-year-olds in a church basement classroom. Over time the school expanded its program, and the first class of eighth graders graduated in 2001. After several moves, space acquisitions and renovations, the school now serves approximately 270 students, and has a library, a learning kitchen, a state-of-the-art performance space, an expanded terrace garden, a common space for community gatherings, roof play space for the Lower School, an outdoor classroom and a large turf-covered outdoor space for all grades.

I became Director of the Preschool (2s and 3-6 programs) in 1999, while continuing my role in Admissions. Director of Financial Aid was added to my responsibilities in 2000. My admissions and financial aid roles were passed along to the newly established Admissions Office in 2002.

In 2013 the school underwent a major reorganization of responsibilities, and I was appointed Head of the Lower School, with responsibility for the 2s, 3-6, and 6-9 programs.

I learned so much from my experiences at WSMS and put every aspect of it into my different roles at BHMS, including how to register the school for a BEDS [NYS Basic Educational Data System] number in order to support the transition from classroom-based libraries to the establishment of a school library, establishing the toddler (2s) program, developing a Mentor Program for new employees, establishing bi-weekly meetings with all teaching teams, and so much more.

I have fond memories of WSMS, and still have many precious photos and letters from families and children. I loved the teaching staff. Many of my closest friends are former and current WSMS people, including Marlene, Barbara Myszak, Barbara Reilly, Windy Wellington, Ron Sopyla, Susan Flexner, Judy Ralston, Lynn Vogel, and Elspeth MacDonald (I still see her once in a while!). I run into Joan Shisler, Melissa and Margot Mack, and Marcia Polanco at conferences, and keep tabs on Barbara Grant and Patricia Dawkins via social media. WSMS truly shaped my life and prepared me well for all the things I have done since.





**SAVE  
THE  
DATES**

## **WSMS AUCTION 2020 TO BENEFIT THE FINANCIAL AID PROGRAM**

Bringing the entire community of families, faculty and staff together to celebrate & support a critically important part of our mission.

**Friday, January 31, 2020 | 7:30PM–12:30AM | The Edison Ballroom**

---

## **THE 5TH ANNUAL ALUMNI FAMILIES COCKTAIL PARTY**

Whether you're a parent of a former WSMS student, or a former WSMS student ready for happy hour with old friends, join us to reminisce and reconnect with your beloved community of fellow alumni.

**Thursday, April 23, 2020 | 6:30–8:00PM | West Side Montessori School**

## ALUMNI NOTES

As submitted by alumnae parents. We'd love to hear from you! Please share alumni notes with Sarah Eson, [seson@wsmsnyc.org](mailto:seson@wsmsnyc.org).

### Ian and Eric Del Balso

'72  
'74

Thankfully we are all well, and think back fondly to our days at WSMS. We are so grateful for the community spirit which emanated from our days on the UWS. We still happily live in NYC, enjoying the abundance of cultural offerings which are close at hand, but more and more we are spending time in our CA home, which is very near Ian, Eric and their families. Our granddaughters are 4, 6 and 8 years old, and they are the light of our lives. We all recently vacationed together in Mexico.

### Chris Leon

'82

Chris still lives in NYC, now on Strivers' Row in Harlem, with his partner, Tina Stege, their three children, Kiep ('08), Malolae ('10) and Koonal ('14), and various other regular or occasional visitors, including Judy, Chris's mom and co-owner of their house, and many relatives of Tina's from the Marshall Islands. Chris is an Engineering Manager at Google, and Tina is an environmental activist. After WSMS, Kiep and Malo moved to the PS 84 dual language (French) program. After a year at WSMS, Koonal also moved to PS 84.

### Matt Leon

'84

Matt recently moved back east after 18 years in the Pacific Northwest with his wife, Corinne Hansch, their three children—Sam (2006), Oak (2007) and Rosie (2012)—and four cats. Matt and Corinne were successful organic vegetable and flower farmers in Mendocino County for six years, before deciding to relocate to the Leon family property, Strawberry Fields, in Amsterdam, NY. Their Lovin' Mama Farm has quickly become a popular and successful stand at the Troy and Schenectady markets, and with local chefs. Their farm is an example of regenerative agriculture – organic, no-till – that keeps more carbon in the soil. Their kids are home-schooled.

### Kirsten Leon

'86

Kristen has settled in Washington Depot, CT, with her partner, Shane Mongar, and their two sons, Curtis ('11) and Oliver ('13). Kirsten is Senior Company Manager for Pilobolus, a dance company founded in 1971. She has worked in the dance world since college, including touring with Les Ballets Trockadero de Monte Carlo. Shane runs an independent production company, and tours with bands, including The National and Death Cab for Cutie. Curtis and Oliver are both at Washington Montessori School.

### Kate Brokaw

'90

Kate graduated from Brearley and Pomona, lives in LA, and recently started editing film and TV.

### Tess Brokaw

'95

Tess graduated from Brearley and The New School, and lives in Manhattan.

### Sam Mellins

'03

After graduating from Hunter College High School in June 2015, Sam spent a gap year at the Shalom Hartman Institute in Jerusalem. In September 2016, he began at the University of Chicago, where he is a rising fourth year, with a major in History.

## QUOTES FROM THE 2019 ALUMNI FAMILIES COCKTAIL PARTY

*What I remember most about WSMS is...*

"The teachers' warm smiles."

"My daughter loved WSMS so much that she said that when she has children, they will go to WSMS and have Katherine in 3E, and she will introduce them to Mimi."

"Mimi greeting the children at the bottom of the stairs."

"The thrill of learning that is in the very WSMS ether: continents, handwriting, counting with golden beads, the music, the friendships that last a lifetime."

"The last day of school when the kids sing songs."

"Knowing all the planets in the solar system, the entire digestive system, how to make guacamole and resolve conflicts – before kindergarten! There is no better place."

'06



### Natalie Near

Natalie Near, now 16, attended WSMS and had an amazing experience. Since that time, she has been enrolled in several honors programs, made the Dean's list, and participated in school volunteer activities. She attended PS 24 in Riverdale and Saint Gabriel Catholic School in Riverdale, and currently she is attending Notre Dame High School in NYC. She is bright, compassionate, humble and well-directed in her plans to become a doctor. Thank you for starting her down the right path.

'11

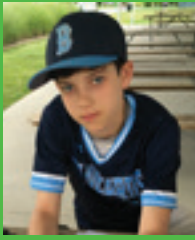

### Eli Gitter-Dentz

Eli Gitter-Dentz, an eighth grade student at Hunter High School, was invited to apply for the Broadcom MASTERS competition after placing among the top 10% of participants at Hunter's science fair. His project was "The Effects of Garlic and Allspice on Bacterial Growth." Eli also pitches for his baseball travel team, the Bluebirds.

'12



### Nika Pekarsky

Nika is now in seventh grade, and is continuing her figure skating career at Ice House, in Hackensack, NJ. She also studies Chinese, plays violin, and enjoys painting. We all miss WSMS!

'10



### Alexandra Otilia Chitu

Alexandra Otilia Chitu is now a sophomore in Eastchester High School, planning to become a musician and marine biologist. She trained in classical ballet, and has performed in a number of shows, including *The Nutcracker* at Purchase College in 2011 and 2012. In 2012 she discovered a new passion – playing the flute – and became totally immersed in it. She has won multiple “outstanding” certificates from the New York State School Music Association, and two state certificates of excellence from the Royal Conservatory of Music. This spring she won a gold medal in the Golden Key International Music Festival 2019, and played in the Winners Recital at Weill Recital Hall at Carnegie Hall.

'11



### Sahil Siddiqi

Sahil is in the eighth grade at PS 333, Manhattan School for Children, and was recently inducted into the National Junior Honor Society. He is a thinker, a drummer, a swimmer, and a budding guitarist, and still devours comic books, just like at WSMS.

'13



### Caroline Lindemann

The hills are alive with the sound of music! Caroline played the role of Brigitta von Trapp in *The Sound of Music* production with Truthbase Theatricals this past June. She was introduced to this musical by her WSMS teacher, Katherine Fordney, who would sing these tunes in full Broadway voice to the children, and taught these wee little preschoolers, "... these are a few of my favorite things." Caroline came home after a day of singing with her class, and asked that we purchase the soundtrack, which we have now played for years in our home. We know that Caroline received this incredible opportunity because of the amazing teachers she had in her early formative years, like Katherine. We are ever thankful for WSMS.

'11



### Alex Stephan

Alex is heading into sixth grade at BASIS Independent Manhattan. He is excited to start at his new school! Alex is a junior black belt in karate, and on the hockey team at Chelsea Piers.



'14

### Peter Stephan

Peter has started fourth grade at PS 199. He loves coding and his summer camp, Deerkill Day Camp.

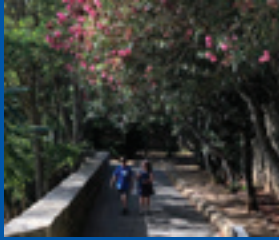

'16  
'18



Leighton Heilbut ('18) and Jackson Heilbut ('16) had a wonderful summer traveling to Spain!



'18

### Ohemaa Pratt

Ohemaa Pratt is excited to be starting first grade in September after an exhausting summer of park-hopping; she visited at least ten new parks this summer. Her favorite trip, however, and a first for our family, was a hiking trip in upstate NY. Hiking allowed Ohemaa to continue nature exploration in ways she was unable to do in the city. She saw a real live snake slithering away under a nearby hammock and followed butterflies in the field. She even told me she spotted an eagle (unconfirmed!). It was a wonderful summer!



'15  
'17

Nate Lasher ('15), Jonathan Tieng ('17), and Santosh Bair ('15) at the top two boards in the fourth round of the citywide scholastic chess tournament!



'17

### Max Pekarsky

Max is now in second grade. Max's hobbies are chess and soccer. His chess team won second place at National Elementary Championships in May, and he scores many goals on a Manhattan Soccer Club travel team.



'17

### Leo Slabin

Leo finished first grade at Browning in the spring of 2019. He has taken up an interest in chess: he was a co-champion in the NY City tournament, and traveled to Saratoga for the NYS Scholastic Championship and to Nashville for the National Elementary Championship. He also enjoys karate, basketball and soccer.



'16

### Sienna Slabin

Sienna is in third grade at Chapin. Outside of school, she enjoys both tennis and swimming. Sienna was super excited to attend sleep away camp for the first time this summer.



'19

### Chauncey and Ruby Lodhi

Chauncey and Ruby spent the summer going on NYC adventures with their brother Henry, in NJ with grandparents, and vacationing at the beach, where they caught 19 kingfish and a fluke! In July, the Lodhi family moved to Westchester, and the kids now spend their days biking, swimming, gardening, and setting up their new house!

# NEWS FROM WSMS-TEP

We are proud to announce that WSMS-TEP will be offering the Montessori Inclusion Endorsement (MIE) beginning in January. The MIE program is designed for Montessori teachers who already hold a recognized Montessori credential and seek knowledge and skills to fully integrate an inclusive classroom model that meets the needs of students with disabilities. The endorsement incorporates Montessori practices while recognizing and honoring the needs of children with learning differences.

Courses will be held primarily online, as well as for six days at West Side Montessori School in the summer. The program is estimated to be completed in 18 months. It consists of an academic phase and a 16-week practicum phase in an inclusive classroom setting. Upon completion, candidates will receive the American Montessori Society (AMS) Montessori Inclusion Endorsement.

Maria Montessori had a rich history of working to support

diverse learners, including children with varying disabilities at the Orthophrenic School in Rome. Through her studies, she saw learning differences in children and spoke of the need to follow all children through techniques of observation and assessment. The information gathered was then analyzed in order to plan for individualized instruction to meet the needs of individual children.

Katherine (Fordney) Schneider (3Wpm Head Teacher) is the coordinator for our Montessori Inclusion Endorsement Program. Her role includes guiding aspiring teachers, course and curriculum development, and course instruction. Katherine received her AMS Early Childhood certification from Midwest Montessori Teacher Training Center (Evanston, IL), and completed her MS Ed in Early Childhood Special and General Education at Bank Street College. Katherine is passionate about working with children with disabilities, as well as instructing teachers to work in Montessori inclusion environments.

---

## FROM DC TO SHANGHAI: SHARING OUR EXPERTISE

In March thirty members of the WSMS faculty and administration attended the annual American Montessori Society (AMS) Conference in Washington, DC. The conference was an opportunity to join peers from Montessori schools across the nation and around the world, attend keynote addresses by eminent speakers, and participate in literally hundreds of workshops across a spectrum of topics.

We were well-represented. Mimi Basso, Head of School, and Karen Deinzer, Twos Program Coordinator, presented “The First 1,000 Days”—a workshop targeting Infant and Toddler teachers, which shared the developmental pathways of very young children, and our experiences in the Twos Program.

In another workshop, Lisanne Pinciotti, WSMS-TEP Program Director, addressed teacher educators on “Incorporating Online Learning into Your Teacher Education Program”—an area TEP has incorporated to enhance learning opportunities for students, based on her work as co-chair of the Online Learning Taskforce for AMS.

In June, Mimi, Karen and Lisanne headed to China for the annual Montessori Conference Shanghai (MCSH). This year’s theme was “Cosmic Education”: Maria Montessori’s terminology for the path through which children develop a global vision.



*Mimi Basso, Lisanne Pinciotti and Karen Deinzer presenting in Shanghai.*

Mimi’s workshop was “Building and Nurturing Relationships with Infants and Toddlers,” Karen’s was “Inspiring Curiosity and Wonder with Infants and Toddlers,” and Lisanne presented “Nurturing Curiosity, Empathy and Compassion: The Cosmic Approach in Early Childhood.”

Twenty-nine students, 26 of whom were administrators, took WSMS-TEP Infant Toddler training in Shanghai this year with Karen Deinzer and Maria Rosado. Next stop: Russia! Lisanne is working with one of the WSMS-TEP Administrator students to establish an additional location for Early Childhood training in Moscow next year.

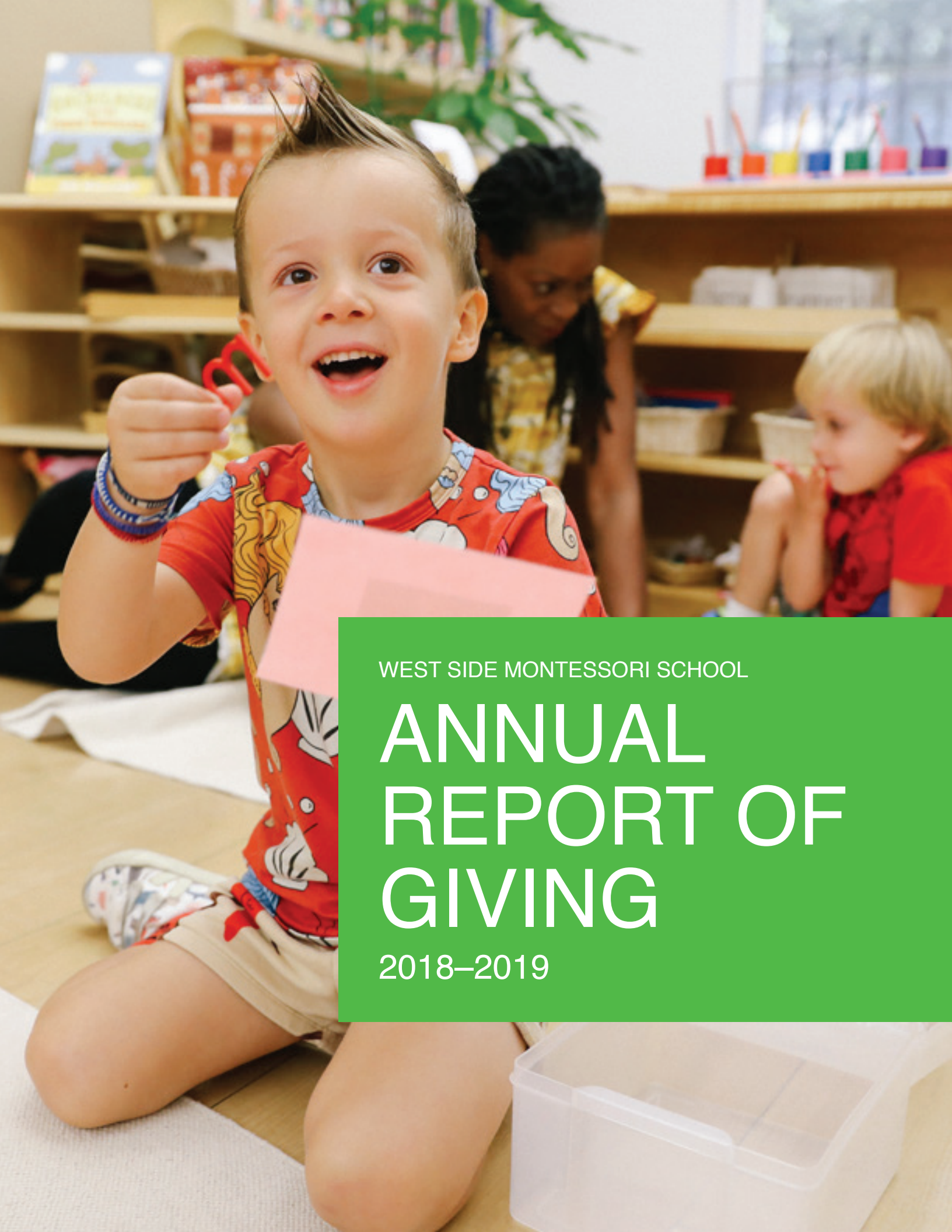

WEST SIDE MONTESSORI SCHOOL

# ANNUAL REPORT OF GIVING

2018–2019

## 2018–2019 REVENUE

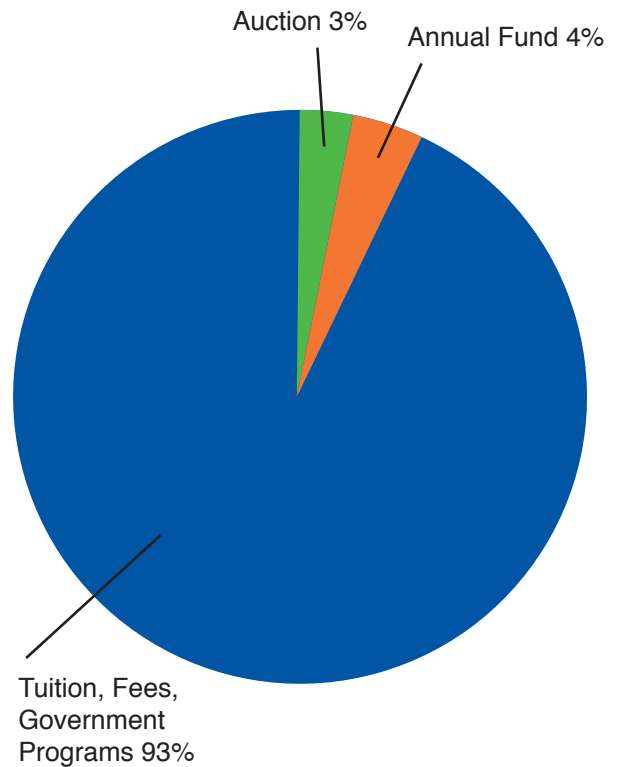

## FUNDRAISING RESULTS 2018–2019

ANNUAL FUND	\$364,648
AUCTION	\$261,700
FALL FESTIVAL	\$8,900
<hr/>	
<b>TOTAL RAISED</b>	<b>\$635,248</b>

## 2018–2019 OPERATING EXPENSES

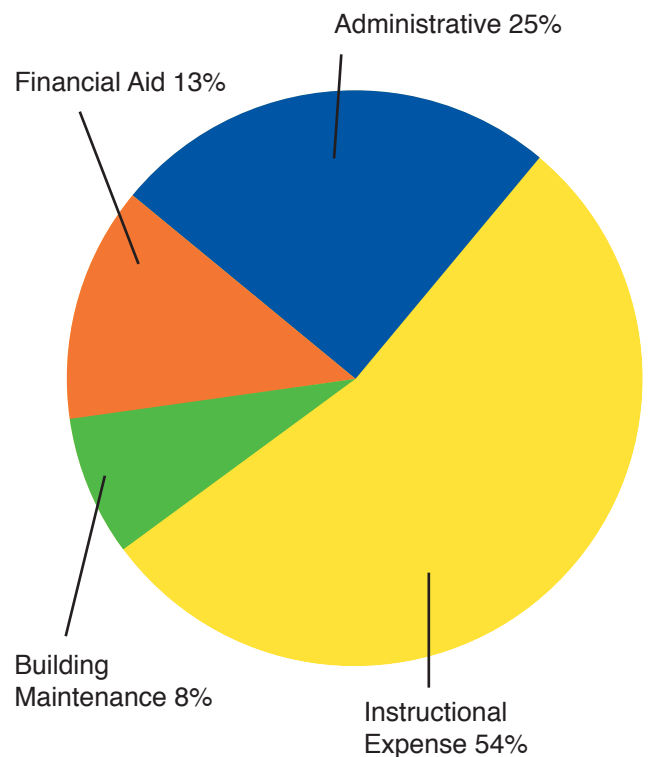

# THE WSMS ANNUAL FUND

The 2018–2019 Annual Fund was an astronomical success! Together, our community exceeded our financial goal and achieved over 80% current parent participation.

Our first-ever Annual Fund Week in March blasted off with a rocket ship theme, complete with the launch of hand-made rocket ships created by each classroom. *Every class* achieved a participation “booster donation” graciously funded by Mimi and Bob Basso, which fueled an additional \$5,500 to the Annual Fund and propelled the ships higher into space. A heartfelt thank you to all

who participated. The rocket launch was a supernova-sized success because of your spirit, generosity and dedication to WSMS, a school and a community like no other.

We also introduced our first-ever Grandparents and Special Friends Annual Fund Book Drive which raised funds for books in the library and throughout the classrooms. All proceeds raised through this initiative were used solely for the purchase of books at school. Thank you to the more than 50 grandparents and special friends of WSMS students who participated! These funds have already

made a big difference in funding our beautiful library for children.

Contributions to the Annual Fund from current parents, alumni families, grandparents, trustees, faculty, staff and friends make a world of difference in enabling WSMS to be the special school and diverse community we love and value. Each and every gift, no matter the size, has made an important impact on the exceptional level of early education WSMS is able to provide. We are grateful to each and every one of you for your support.





## DONOR ACKNOWLEDGEMENTS

### BOARD OF TRUSTEES 2018–2019

---

Myles Amend,  
*President*  
Mimi Basso,  
*Head of School*  
Tim Daileader,  
*Vice President*  
Iva Mills,  
*Vice President*  
Kyra Nelson,  
*Vice President*  
Mort Haque,  
*Treasurer*

Jennifer Conway,  
*Secretary*  
Mark Cicirelli  
Victoria Feltman  
Lindsay Forbes  
Joseph Gilbert  
Justin Hamilton  
Elise J.  
Natasha Kazmi  
Nigel-Ann La Qua  
Williamson  
Scott Li

Kelly Opdyke  
Jing Wang  
Kelly West  
Bonny Whitcher  
Mary Pat Dowhy,  
*Parent Representative*  
Tenille Skelton,  
*Parent Representative*  
Casey Gomez,  
*Faculty Representative*

### ANNUAL FUND COMMITTEE 2018–2019

---

Sarah Eson, *Co-Chair*  
Kyra Nelson, *Co-Chair*  
Natasha Kazmi  
Lilian Kim

Judy Lyons  
Liz Martorella  
Chris O'Connor  
Kelly Opdyke

Katie Sonnenborn  
Bonny Whitcher

### FACULTY 2018–2019

---

Nahid Abhar  
Gretchen Amberg  
Julie Cassese-Valentin  
Cailyn DeBie  
Giuliana de Grazia  
Karen Deinzer  
Anne Donovan  
Shayla Dougherty  
Dave Eckert  
Stefanie Eckert  
Aldo Evangelista  
Katherine Fordney  
Nathalie Franques  
Shayna Gatling  
Claudia Gaviria  
Alice Gilbert

Latisa Gilmore  
Casey Gomez  
Kira Haag  
Liz Hernandez  
Sara Hodges  
Nicole Holoboff  
Maiko Ishii  
Thana Khouli  
Emily Lee  
Ping Li  
Florenca Lisita  
Donna Longdon  
Julianne Lucas  
Margot Mack  
Tara McBarnet  
Beata Owczarzak

Margaret Persaud  
Marcia Polanco  
Nubia Ramirez  
Rachel Reardon  
Carol Roehr  
Maria Rosado  
Eleena Saju  
Danielle Sarli  
Annie Schor  
Neha Sharma  
Joan Shisler  
Melissa Silvestri  
Saima Tipu  
Stephanie Virgo  
Nicole Walker  
Nina Wheeler-Roberts

### ADMINISTRATIVE STAFF 2018–2019

---

Mimi Basso  
Matthew Bloom  
Rene Brown  
Desiree Care  
James Connelly

Tina Connelly  
Shawn Cumberbatch  
Loren DeNicola  
Sarah Eson  
Vance Gordion

Judy Lyons  
Melissa Mack  
Chelsea Pickett  
Jennifer Seltzer  
Amy Stoney



## DONOR ACKNOWLEDGEMENTS



## ANNUAL FUND PARTICIPATION BY CLASS

### T1 (79%)

Christine and  
Michael Capilouto  
Hiba and Sam Darwish  
Fay Sardjono and  
Shujaat Islam  
Jean Kim and  
Bong Young Koh  
Julia Henderson and  
Alexander Konstantinou  
Elizabeth Mann and  
Micah Lasher  
Katie and Adam Lindsay  
Megan Mulligan  
Amanda Kan and  
John O'Meara  
Ava and Benjamin Safdie  
Anonymous

### T2 (100%)

Helis Zulijani-Boye  
and Andreas Boye  
Mary Dear  
Victoria and  
Josh Feltman  
Ilana Goldman and  
Jordan Goldstein  
Shari Harpaz  
Chanel Morris and  
Gregory Hugee  
Margaret Fain and  
Evan Jenkins  
Adey Fisseha and  
Amanuel Kiros  
Kyra and Travis Nelson  
Stephanie Bonan and  
Samir Patel  
Sarah and William  
(Adam) Schwarzschild

Jessica Smalls  
Ladan and  
Brendan Stewart  
Lily and David Trager  
Greidys Gil and  
Luis Zaldivar  
Anonymous (2)

### 1W (93%)

Saya and Dana Bliss  
Ana Castillo  
Sooyun Hong and  
Brian Chan  
Gabriela and  
Matei Ciocarie  
Sarah Eson and  
P.J. Coward  
Anna Osborn and  
Darren Fultz  
Rebecca and Owen Laird  
Rory and Michael Leraris  
Emily and David Magid  
Courtney and  
Rakim McGraw  
Christina and  
Jacob Teichroew  
Anne Whittaker and  
Jesse Terry  
Anonymous

### Garden (81%)

Amanda and  
Matthew Bacal  
Hope Atherton and  
Gavin Brown  
Tina and Isaac Chang  
Victoria and  
Josh Feltman  
Michael Gaines

Esther and  
Franck Grandidier  
Damaris Hernandez and  
Joseph Gilbert  
Suzanne and  
Vinay Kumar  
Taline Sahakian and  
Arman Kuyumjian  
Ulyana Bardyn and  
Daniel Saval  
Tenille and  
Travis Skelton  
Dale and Anar Stohr  
Henry and  
Christina Wang  
Anonymous (4)

### 2E (87%)

Krista and Jordan Adler  
Farrah Cine and  
Ahmed Artis  
Nicole and Marc Bertrand  
Kelly and Sean Brennan  
India Branch  
Lisa and Charlie Carr  
Sooyun Hong and  
Brian Chan  
Mary Dear  
Elizabeth O'Neill and  
James Echikson  
Carri Chan and  
Matthew Ford  
Desirae Brown and  
Bryan Hernandez-Luch  
Devyn and Irie Humphrey  
Christine Nuzum and  
Scott Kramer  
Christine and David Lee

Annie Kim and  
Jeffrey Lin  
Kathleen Smith and  
Xavier Loriferne  
Lindsey and  
Michael Lynch  
Sarah and William  
(Adam) Schwarzschild  
Aaron and  
Grace Yancoskie  
Laura and Charles Young

### 2W (68%)

Beatrice and  
Adrian Alleyne  
Angela and  
Raffaele DiMaggio  
Emma and Joel Gibson  
Jing Lu and Kan Huang  
Tameka and  
Owuraka Koney  
Ji Lee and Eric Liaw  
Cherise Wong and  
Ricky Liu  
Brea Bowen and  
Christopher O'Connor  
Olga and  
Laurent Pariente  
Christy Silvester and  
Joseph Patt  
Xiao Cai and Wei Qian  
Priyal Subramanian and  
Bilge Tanyeri  
Daria Kim and  
John Verberkmoes  
Gillian and  
Adrien Weindling  
Anonymous

### 3E (91%)

Meredith Nickie Bennett  
and Nathan Bennett  
Libby and Chris Chan  
Lisa and Mark Cicirelli  
Sarah Eson and  
P.J. Coward  
Emily and Burr Eckstut  
Dena Hamden and  
Christopher Fargo  
Michelle Fava  
Jessica Borowick and  
Paul Flach  
Emily Krasnor and  
Scott Heiferman  
Linda and Phil Horigan  
Margaret Fain and  
Evan Jenkins  
Christine and David Lee  
Damaris and  
Reid Maclean  
Ting Chen and  
Ken Myers  
Becky Lewin and  
Morgan Resta-Flarer  
Julie and  
Andrew Schaffer  
Jeannie Kim and  
Justin Sommers  
Elizabeth Martorella and  
Benjamin Swinburne  
Anonymous (2)

### 3Wam (73%)

Adriana and  
Michael Clancy  
Donna Canfield and  
Mary Pat Dowhy

## DONOR ACKNOWLEDGEMENTS

Aparna Saraf and Omar Isani  
Katie and Adam Lindsay  
Rebeca and Paimaan Lodhi  
Rebecca Fraioli and David Lundell  
Marguerite and Iain McNicoll  
Marie Blondina and Thomas Murray  
Viviane de Cassia Girao Macedo-Nocca and Nicholas Anthony Nocca  
Charity Scribner and Harlan Protass  
Angela Hurley and Eric Rahe  
Sarah Gray and Gavin Simms  
Maya Burgos and Paul Trussell  
Gabriela Arbulu and Ramon Verastegui  
Allison Ross and Dan Waldman  
Bonny and Jonathan Witcher

### 3Wpm (82%)

Nattavadee Hillegass and William Hillegass, Jr.  
Lilian and Scott Kim  
Vera and Sam Jain  
Taantee Karmakar and Holden Lee  
Linda Xingyan Li  
Yam Ming Chen and Greg Main  
Joanna and Jonathan Marymor  
Christine Hung and Lloyd Nimetz  
EB Kelly and Josh Olken  
Min Jeong Oh and Steve Park  
Tracey Strauss and Josh Sandbulte  
Rachel Abramovitz and Matthew Schibanoff  
Carrie and Matthew Sporer  
Laurie Grasso Turk and Bradley Turk  
Geraldine Pagnotta and Michael Villani  
Clara and Mike Wee  
Anonymous (2)

### 4E (86%)

Sejal Shah and Joshua Aiello  
Elena and Max Alper  
Leslie and Nicholas Bazos  
Annie Thorkelson and Jason Brown  
Arana Shapiro and Alex Childs-Macdonald  
Dana and David Feigenbaum  
Yelena Lotovsky and Jon Friedman  
Lucia and Justin Hamilton  
Arthur Hoelscher  
Julia and Benjamin Johnston  
Rebeca and Paimaan Lodhi  
Dara Mandel and James Panero  
Alison and Benjamin Schrag  
Unterhalter Family  
Yihui Wang and Ping Lu  
Gillian and Adrien Weindling  
Anonymous (2)

### 4W (78%)

Caroline and Adam Beshara  
Bernidet and Joseph Celia  
Hyokon and David Choi  
Lisa Cobert and Eric Cohen  
Leonora and Adam Gogolak  
Sarah and David Kessler  
Rini Fonseca-Sabune and Zach Lazar  
Vernaliz Co and Scott Li  
Catha Fischer and Jared Lister  
Jennifer Conway and Victor Manuel  
Kelly and Jonathan Opdyke  
Stephanie Bonan and Samir Patel  
Michelle Pujols  
Shin Hyung and Yong-Kyoo Rim  
Ladan and Brendan Stewart  
Yi Zhang and Jing Wang  
Anonymous (2)

## ALUMNI FAMILIES AND FRIENDS

Carol Weston and Robert Ackerman  
Jean Adams  
Marc Thomas and Myles Amend  
Barbara and Chip Angle  
The Bansals  
Andrea Cohen and Rodger Citron  
Tina and Michael Connelly  
Maggan and Tim Daileader  
Lindsay Forbes and Ali Dibadj  
Suzanne and Seth Epstein  
Carole Rothman Forster  
Elizabeth and Edward Gonzalez  
Amy and Peter Groome  
Aileen Hefferren and Charles Harkless  
Natasha Kazmi and Qaisar Hasan  
Valda Witt and

Jay Hatfield  
Carmen Knoepffler and Peter Ingerman  
Lisa Kohl  
Sarah Babcock and Josh Krepon  
Stephanie and Joshua Lane  
Judy and Jeff Leon  
Madeleine Eakin and Timothy Lister  
Bonnell M. Lombardi  
Poppy Luch  
Judy and Jeffrey Lyons  
Cindy and Lee Michel  
Melissa Mansur and Kurt Miller  
Virginia and Timothy Millhiser  
Lorrie and Bruce Millman  
Iva and Scott Mills  
Margaret Nelson and Willard Moore  
Jisook Lee and Bruce Moses  
Belle and Blake Newton

Cyma Zarghami and George Obergfoll  
Kathleen Heenan and Clary Olmstead  
Katherine Westgate and David Pascual  
Doralynn and Jeffrey Pines  
Judith G. Pott  
Kathleen and Henry Reukauf  
Wendy and Ethan Schwartz  
Amy Newman and Max Shulman  
Elizabeth Canino and Cordell Spencer  
Michael Urias  
Nigel-Ann La Qua  
Williamson and Marco Williamson  
Nancy Wheeler and Tom Willits  
Eric Wolner  
Elly and Tony Wong  
Anonymous (2)



## DONOR ACKNOWLEDGEMENTS

### FOUNDATIONS, CORPORATIONS AND MATCHING GIFT COMPANIES

Amazon Smile	Fidelity Charitable Fund	PDT Partners
Apple Inc.	The GE Foundation	PIMCO
Ayco Charitable Foundation	Goldman Sachs Group, Inc.	Prudential Foundation Inc.
Bachmann Strauss Family Fund Inc	HSBC Matching Gift Program	Schwab Charitable
Bank of America	Jasteka Foundation	Sidney Kohl Family Foundation
BC Partners	Lord, Abbett & Co. LLC	TIAA
Benevity, Inc.	Nomura Holdings, Inc.	Trager Family Foundation
BlackRock, Inc.	The Opdyke Family Fund	Warburg Pincus, LLC
BNY Mellon Community Partnership	The New York Community Trust	
Chubb Limited	Paul, Weiss, Rifkind, Wharton and Garrison Charitable Gift Fund	
Charitable Foundation Coach		

### GRANDPARENTS AND SPECIAL FRIENDS BOOK DRIVE

Amy Abramovitz	Mary Gebhardt	Dr. James and Suzanne McCormick
Caryl Antalis	Ayne and Mike Hanna	Barbara Miller
Anne Newman Bacal and Joe Bacal	Barbara and Ron Hoffman	Victoria and Frederic Mulligan
Gail Bacal	Andrea Horigan	Marjorie Murray
Dotty and Tom Bazos	Phoenix Koh	Edna and Brinsy Nickie
Rosemary and Hugh Bennett	Dyls Koney	Matt Nimetz
Christine and Anthony Beshara	May Lawyer	Pat and Mark Olken
Sharry and Robert Bustin	Virginia and Nick Leibold	Barbara and Mac Phillips
Sandra Carlson	Grace and James Leong	Jean and Raymond Schrag
Hong Koo and In Sook Choi	Carol Leraris	Barbara Scott
Kevin Da Silva	Margie Becker-Lewin and John Lewin	Ann Shipley
Nancy and Jud Eson	Madeleine Eakin and Timothy Lister	Priscilla and Matthew Snyder
Jean and Charlie Fargo	Marilyn and Stan Loewenthal	Debra and Barry Sporer
Karen and Michael Feltman	Carroll and Mike Macdonald	Jean Kaplan Teichroew and Allan Teichroew
Mary and Robert Fischer	Linda and Ron Mandle	Helen Trussell
April Foley	Geraldine Marten	Lyn and Dave Wilhoite
Margaret Fomer	Carol Martin	Anonymous (2)
Connie and Rich Gallagher	Mr. and Mrs. Neil Marymor	



## A BIG THANK YOU TO OUR VOLUNTEERS

Each fall our Parents Association (PA) hits the ground running! Returning parents take the lead and warmly encourage new families to get involved. The PA provides the best balance of tried-and-true activities with openness to creative new ideas. Some are just for fun, some are for fundraising and fun, and all are great ways to forge new and lasting friendships while making a difference.

Thank you to the 2018–2019 PA Co-Chairs Mary Pat Dowhy and Tenille Skelton for their inspirational leadership, and to each and every one of the names listed below who devoted precious time to make this a wonderful year for families and children. Seeing the WSMS community come together on so many occasions is a reminder of just how unique our school community is.



### PARENTS ASSOCIATION 2018–2019

#### PA CO-PRESIDENTS

Mary Pat Dowhy  
Tenille Skelton

#### Garden

Anar Stohr  
Lisa Yook

#### 3Wpm

Rachel Abramovitz  
Lilian Kim

#### CLASS REPRESENTATIVES

**Class Rep Coordinator**  
Bonny Whitcher

#### 2E

Annie Kim  
Kathleen Smith

#### 4E

Justin Hamilton  
Erin Jacques

#### T1

Katy Foley  
Susanna Huntington

#### 2W

Shira Drossos  
Ji Lee

#### 4W

Vernaliz Co  
Sarah Kessler

#### T2

Natalie Gould  
Shari Harpaz

#### 3E

P.J. Coward  
Christine Lee

#### 3Wam

Adriana Clancy  
Paimaan Lodhi

#### 1W

Dana Bliss  
Courtney McGraw

# VOLUNTEER ACKNOWLEDGEMENTS



## FALL FESTIVAL

### CO-CHAIRS

**Vernaliz Co**  
**Erin Jacques**  
**Daria Kim**  
**Amy Metzger**  
**Shin Hyung Rim**  
**Yong-Kyoo Rim**

Jemima Untelhalter  
Gillian Weindling  
Bonny Whitcher  
Tehira Williams  
Heather Wise  
Cherise Wong  
Helis Zulijani-Boye

Ulyana Bardyn  
Rebecca Fraiolia  
Sarah Lazar  
Christine Lee  
Fay Sardjono

### FISHING

**Kathleen Smith**  
Jessica Borowick  
Ting Chen  
Jennifer Lewis  
Mona Paulsen

Shujaat Islam  
David Kessler  
Owen Laird  
David Lee  
Paimaan Lodhi  
Alex Macdonald  
Jonathan Marymor  
Iain McNicoll  
Lloyd Nimetz  
Chris O'Connor  
Sam Patel  
Tim Sims  
Ben Swinburne  
Andrew Unterhalter  
Mike Wee  
Luis Zaldivar

### PUMPKIN DECORATING

**Angela DiMaggio**  
**Sooyun Hong**  
Hope Atherton  
Kelly Brennan  
Vera Jain  
Annie Kim  
Meredith Nickie  
Skye Stahling

### BAKE SALE

**Brea Bowen**  
**Jemima Unterhalter**  
Nathan Bennett  
Danielle Bussolini  
Beatrice Carre-Alleyne  
Ana Castillo  
Adriana Clancy  
Angela DiMaggio  
Katy Foley  
Rebecca Fraiolia  
Natalie Gould  
Dena Hamden  
Elise J.  
Vera Jain  
Lilian Kim  
Elvira Kolmakova  
Emily Krasnor  
Sarah Lazar  
Alison Mainardi  
Marguerite McNicoll  
Tom Murray  
Kyra Nelson  
Dina Pagnotta  
Mona Paulsen  
Karen Robins  
Aparna Saraf  
Arana Shapiro  
Maruti Sharma  
Tenille Skelton  
Priyal Subramanian

### BANKING

**Raj Bakaya**  
**Ji Lee**  
Jeffrey Lin  
Paul Trussell

### BASKETBALL

**Amy Sharma**  
Michael Gaines  
Gregory Walker  
Henry Wang

### COTTON CANDY & POPCORN

**Michelle Pujols**  
Ahmed Artis  
Joseph Gilbert  
David Lundell  
James Panero  
Christina Wang  
Yi Zhang

### DRINKS

**Aparna Saraf**  
Jennifer Conway  
Sarah Eson

### EVENT PUBLICITY

**Victoria Feltman**  
**Katie Sonnenborn**  
Ariana Ayala-Woods

### GENERAL STORE

**Adriana Clancy**  
**Liz Martorella**  
Amanda Bacal  
Danielle Bussolini  
Tameka Koney  
Marguerite McNicoll  
Gosia Plewako  
Anne Whittaker

### GLITTER TATTOOS

**Christine Nuzum**  
Marie Blondina  
Nattavadee Hillegass  
Emily Krasnor  
Judy Lyons  
Sarah Schwarzschild

### GRILL

**David Feigenbaum**  
**Jon Friedman**  
**Scott Li**  
Nathan Bennett  
Cory Buland  
P.J. Coward  
Phil Horigan

### INSTRUMENT MAKING

**Tina Chang**  
Jeanne Dear  
Kan Huang  
Xavier Loriferne  
Judy Lyons  
Daniel Saval  
Andrew Schaffer  
Julie Schaffer

**LINE MANAGEMENT**  
Ladan Stewart

### NECKLACE MAKING

**Taline Sahakian**  
Angela Hurley  
Katie Lindsay  
Jo Marymor  
Dina Pagnotta

### SAND ART

**Rebecca Lodhi**  
**Yelena Lotovsky**  
Lisa Carr  
Shaan Kandawalla  
Jean Kim  
Linda Li  
Viviane Macedo-Nocca  
Elena Simpser

### SECURITY & STROLLER PARKING

**Dale Stohr**  
Michael Clancy

### SET-UP

**Sarah Kessler**  
**John O'Meara**  
Paul Artiuch  
Ariana Ayala-Woods  
Anantika Bakht  
Nathan Bennett  
Nicole Bertrand  
Christine Capilouto  
Ana Castillo  
Brian Chan  
David Choi  
Gabriela Ciocarlie

# VOLUNTEER ACKNOWLEDGEMENTS



Hiba Darwish  
 Raffaele DiMaggio  
 Paul Flach  
 Ayirini Fonseca-Sabune  
 Joseph Gilbert  
 Ilana Goldman  
 Jordan Goldstein  
 Damaris Hernandez  
 Vera Jain  
 Lilian Kim  
 Brittany Kjar  
 Arman Kuyumjian  
 Michael Leraris  
 Thai-Ling Maltez  
 Victor Manuel  
 Rakim McGraw  
 Megan Mulligan  
 Ariana Pender  
 Harlan Protass  
 Ava Safdie  
 Sarah Schwarzschild  
 Travis Skelton  
 Jessica Smalls  
 Brendan Stewart  
 Priyal Subramanian  
 Adrien Weindling  
 Gillian Weindling

## SIGNAGE & DECOR

**Shira Drossos**  
**Martha Rocha**  
 Joseph Gilbert  
 Meredith Nickie

## SPIN ART

**Carrie Sporer**  
 Ulyana Bardyn  
 Meg Fain

Becky Laird  
 Michael Villani

## TAKE DOWN

**Giff Foley**  
 Nathan Bennett  
 Andreas Boye  
 Joseph Celia  
 P.J. Coward  
 Mary Dear  
 Nadir Benoit Elbied  
 Sarah Eson  
 Christopher Fargo  
 Victoria Feltman  
 Esther Grandidier  
 Leonora Gogolak  
 Zach Lazar  
 Holden Lee  
 Benny Safdie

## TICKETS & REGISTRATION

**Lexi Brine**  
**Mary Pat Dowhy**  
**Tenille Skelton**  
 Mimi Basso  
 Maya Burgos  
 Donna Canfield  
 Christine Capilouto  
 Carri Chan  
 Katy Foley  
 Elvira Kolmakova  
 Kyra Nelson  
 Elizabeth O'Neill  
 Morgan Resta-Flarer  
 Sejal Shah

## WORLD CAFE

Nicholas Bazos

Marc Bertrand  
 Dana Bliss  
 Olga Buland  
 Juan Carlos Cabeza  
 Christine Capilouto  
 Beatrice Carre-Alleyne  
 Ting Chen  
 Hyokon Choi  
 Nadir Benoit Elbied  
 Adey Fisseha  
 Justin Hamilton  
 Sooyun Hong  
 Christine Hung  
 Taantee Karmakar  
 EB Kelly  
 Neha Khoda  
 Annie Kim  
 Suzanne Kumar  
 Gee Young Lee  
 Rory Leraris  
 Reid Maclean  
 Rafaella Magalhaes  
 Courtney McGraw  
 Eric Rahe  
 Sejal Shah  
 Elena Simpser  
 Tenille Skelton  
 John Verberkmoes  
 Christina Wang  
 Gillian Weindling  
 Jonathan Whitcher  
 Key Winstead  
 Luis Zaldivar  
 Yi Zhang

## CLASS PHOTO DAY

**Katy Foley**  
**Kate Oliver**  
**Gillian Weindling**  
 Brea Bowen  
 Anar Chudgar  
 Adey Fisseha  
 Natalie Gould  
 Nattavadee Hillegass

Susanna Huntington  
 Shaan Kandawalla  
 Daria Kim  
 Lillian Kim  
 Christine Lee  
 Priyal Subramanian  
 Cherise Wong

## YEAR-END SCHOOL PICNIC

**Natalie Gould**  
**Shari Harpaz**  
 Vernaliz Co  
 Emilio Jacques  
 Erin Jacques  
 Daria Kim  
 Elvira Kolmakova

Victor Manuel  
 Faye Sardjono  
 Jessica Smalls  
 Carrie Sporer  
 Skye Stahling  
 Liz Swinburne  
 Hellis Zulijai-Boye

## WINTER CLOTHING DRIVE

**Linda Horrigan**

**Christine Lee**

## BULB PLANTING

**Maya Burgos**  
**Dara Mandle**

**James Panero**  
**Paul Trussel**

Note: **Bold** indicates committee chair

# VOLUNTEER ACKNOWLEDGEMENTS

## AUCTION

### CO-CHAIRS

**Brea Bowen**  
**Lucia Hamilton**  
**Priyal Subramanian**

### AUCTION PHOTOGRAPHER

Melissa Mansur

### CATALOG WRITERS

**Dana Bliss**  
**Emma Gibson**  
Nikki Chase-Levin  
Tina Connelly  
Sarah Eson  
Tenille Skelton

### CLASSROOM INVITATIONS

**Angela Hurley**  
Rene Brown  
Lucia Hamilton  
Daria Kim  
Judy Lyons  
Julia Noran  
Chelsea Pickett  
Jennifer Seltzer  
Priyal Subramanian

### DECOR

**Annie Kim**  
Meredith Nickie Bennett  
Bernidet Celia  
Cecily Denny  
Carly Gottsegen  
Devyn Humphrey  
Angela Hurley  
Julia Noran Johnston  
Christina Wang

### DIGITAL IMAGERY

**Daria Kim**  
Christine Lee  
Fay Sardjono

### EVENT DAY SET-UP

**Sarah Tetlow**  
Nathan Bennett  
Bernidet Celia  
Rafaele DiMaggio  
Erin Jacques  
Rafaella Magalhaes

Victor Manuel  
Rakim McGraw  
Amy Metzger  
Michelle Pujols  
Troy Tribble  
Aaron Yancoskie

### ITEM & DATABASE MANAGEMENT

**Ji Lee**  
Christine Capilouto  
Vernaliz Co  
Marla Eisbruck  
Tenille Skelton  
Priyal Subramanian

### ITEM INVENTORY

**Kate Oliver**  
Mary Pat Dowhy

### ITEM & PACKAGE DESCRIPTION WRITERS

**Elizabeth O'Neill**  
Gabriela Ciocarlie  
Victoria Feltman  
Jon Friedman  
Sooyun Hong  
Susanna Huntington  
Sarah Kessler  
Lilian Kim  
Katie Lindsay  
Yelena Lotovsky  
Marguerite McNicoll  
Fay Sardjono  
Heather Wise  
Cherise Wong

### ITEM SOLICITATION & CURATION

**Christine Capilouto**  
**Katy Foley**  
Nathan Bennett  
Danielle Bussolini  
Angela DiMaggio  
Leonora Gogolak  
Vera Jain  
Courtney McGraw  
Kate Oliver  
Taline Sahakian  
Aparna Saraf  
Fay Sardjono

Sejal Shah  
Christina Wang  
Helis Zulijani-Boye

### LIVE AUCTION SPOTTERS

**Erin Jacques**  
**Gillian Weindling**

### LIVE AUCTION TALLY REPS

**Martha Rocha**  
**Sarah Schwarzschild**

### LOBBY EVENTS

**Victoria Feltman**  
Hope Atherton  
Marie Blondina  
Brea Bowen  
Christine Capilouto  
Carri Chan  
Tina Chang  
Mary Pat Dowhy  
Katy Foley  
Leonora Gogolak  
Nattavadee Hillegass  
Sooyun Hong  
Devyn Humphrey  
Elise J.  
Daria Kim  
Catherine Kozen  
Kyra Nelson  
Taline Sahakian  
Amy Sharma  
Tenille Skelton  
Carrie Sporer  
Priyal Subramanian  
Michael Villani  
Yihui Wang  
Tehira Williams  
Helis Zulijani-Boye

### TEACHER TIME RAFFLES

**Jeremy Newton**

### WEB DEVELOPMENT & ONLINE AUCTION

**Shaan Kandawalla**  
**Tameka Koney**  
Daria Kim





# VOLUNTEER ACKNOWLEDGEMENTS

## MERCHANDISING/WINTER POP-UP SHOP

### **Daria Kim**

Danielle Bussolini  
Soon Hong  
Devyn Humphrey  
Susanna Huntington  
Shujaat Islam

Elise J.

Erin Jacques  
Vera Jain  
Lillian Kim  
Elizabeth Martorella  
Carrie Sporer

Skye Stahling

Christina Wang  
Yihui Wang  
Gillian Weindling  
Anne Whitaker

## YEARBOOK

### **Elise J.**

### **Lindsey Lynch**

Ariana Ayala-Woods  
Christine Capilouto  
Tina Chang  
Lisa Cicirelli  
Matei Ciocarlie  
Hiba Darwish  
Sarah Eson  
Rebecca Fraioli  
Joe Gilbert  
Justin Hamilton

Shari Harpaz

Natavadee Hillegass  
Sooyon Hong  
Shaan Kandawalla  
Annie Kim  
Daria Kim  
Lilian Kim  
Christine Lee  
Timberly Leite  
Reid Maclean  
Rafaella Magalhaes  
Christine Nuzum

Elizabeth O'Neill

Christina Tobajas  
Schmid  
Charity Scribner  
Tenille Skelton  
Jessica Smalls  
Kathleen Smith  
Priyal Tanyeri  
Sejal Shah  
Carrie Sporer  
Jing Wang

## ANNUAL FUND

### **ANNUAL FUND COMMITTEE**

**Sarah Eson**  
**Kyra Nelson**  
Natasha Kazmi  
Lilian Kim  
Judy Lyons  
Liz Martorella

Chris O'Connor

Kelly Opdyke  
Katie Sonnenborn  
Bonny Whitcher

Sarah Eson

Lilian Kim  
Liz Martorella  
Kyra Nelson  
Kelly Opdyke

### **ANNUAL FUND WEEK VISUALS**

**Angela Hurley Rahe**

## HOOKED ON BOOKS!

### **CO-CHAIRS**

**Marie Blondina**  
**Lilian Kim**  
**Kathleen Smith**  
**Christina Wang**

### **BREAK DOWN**

Carrie Sporer

### **CRAFTS**

Rachel Abromovitz  
Tina Chang  
Sooyun Hong  
Linda Horigan  
Annie Kim  
Lilian Kim  
Meredith Nickie  
Anna Osborn  
Dina Pangotta  
Steve Park  
Mona Paulson

Chawntel Perreira

Taline Sahakian  
Fay Sardjono  
Charity Scribner  
Maruti Sharma  
Christina Wang  
Clara Wee  
Gillian Weindling  
Cherise Wong

### **EVENT EMCEE**

Mary Pat Dowhy

### **SET UP**

Vera Jain

### **AUTHOR**

### **APPRENTICES**

Marie Blondina  
Jon Friedman  
Aparna Saraf  
Kathleen Smith  
Clara Wee



## Great Beginnings

2019

Very special thanks to the WSMS faculty and the WSMS parent photographers, who provided many of the articles and photos used in this magazine, and to the WSMS administrative team, who helped in ways too numerous to count.

Editors: Tina Connelly and Sarah Eson

Creative: Jenna Verhoff Wagner

Photography: WSMS Faculty,  
WSMS Parents and Lindsey Lynch



# WSMS

West Side Montessori School

Founded in 1963

© 2019 WEST SIDE MONTESSORI SCHOOL  
(WSMS)

Note: **Bold** indicates committee chair

*We have made every effort to be as accurate as possible in compiling our lists of donors and volunteers. If we have inadvertently omitted your name or made errors in spelling, please email [seson@wsmsnyc.org](mailto:seson@wsmsnyc.org).*



West Side Montessori School

**Multi-Age Program**

309 West 92 Street, New York, NY 10025  
212.662.8000

**Twos Program**

302 West 91 Street, New York, NY 10024  
212.662.0394

[www.wsmsnyc.org](http://www.wsmsnyc.org)

**West Side Montessori School  
Accreditations & Memberships**

- American Montessori Society
- New York State Association of Independent Schools
- Independent School Admissions Association of Greater New York
- National Association of Independent Schools
- Parents League of New York



RETURN SERVICE REQUESTED